

# UI MODULE PACK INSTALLATION GUIDE

## STEP 1 :-

Download the **Product Zip & Extract** the .zip which consists of **Supplementary & Product Folder**

Like for example in screenshot below it show **'Portfolio Module Pack'** Folder

Note :- You need import **'All\_Styles'** under **'Divi Library'** to import all styles in one Shot that will be available in the Product Folder.

Supplementary folder also contain individual json to import individual styles if you prefer .

## STEP 2 :-

Login to wp-admin( WordPress Dashboard ) and Navigate to **Divi > Divi Library**.

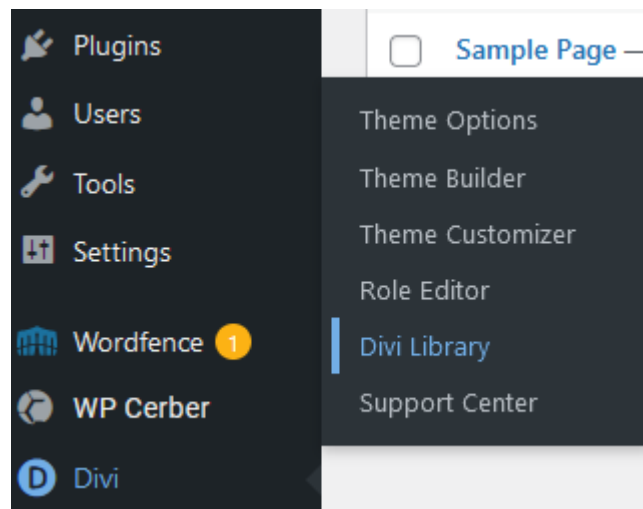

## STEP 3 :-

Now at the **Topbar** of the WordPress Dashboard click on **Import and Export** button.

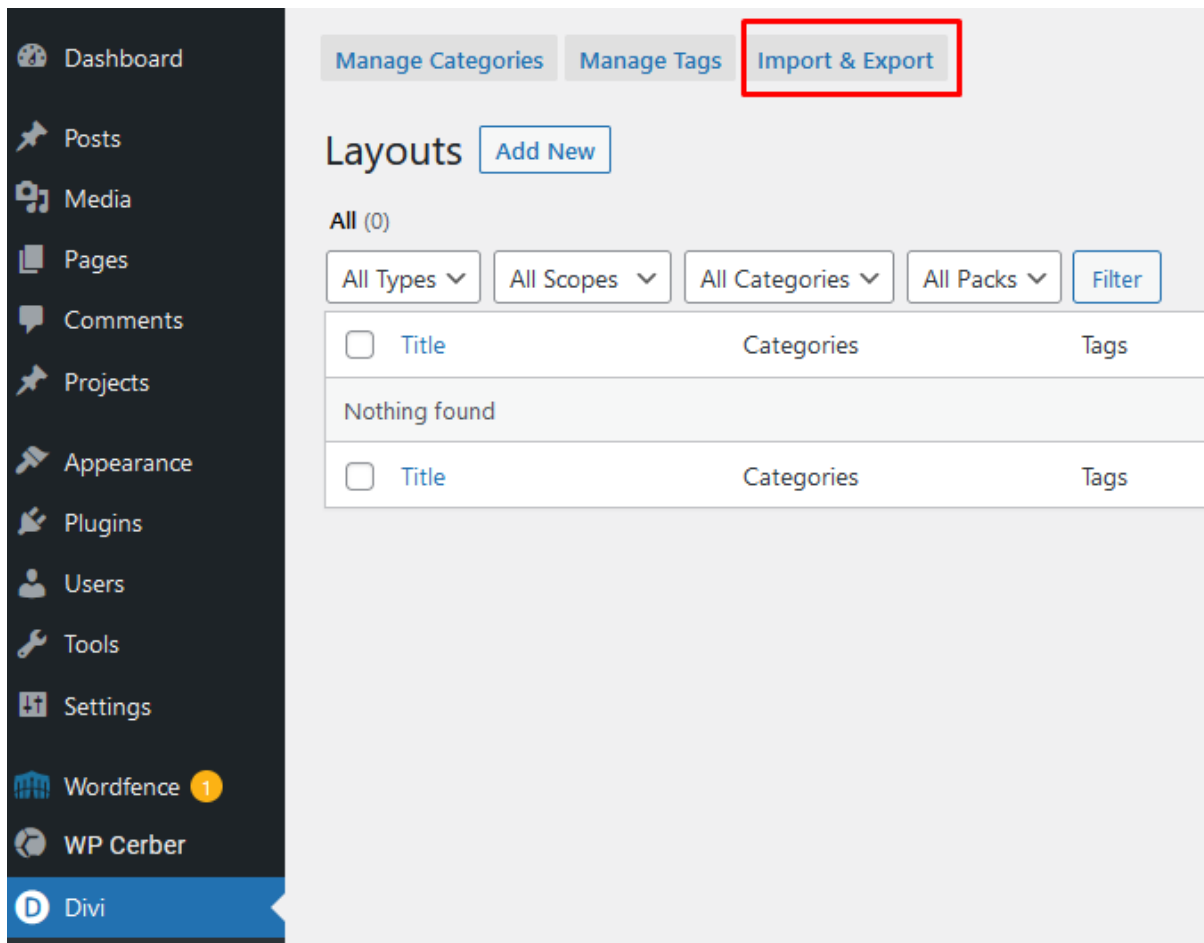

#### STEP 4 :-

In **Portability Popup** click on **Import Tab** & choose **All Style JSON** file from **Product Folder** then hit on **Import Divi Builder Layouts**.

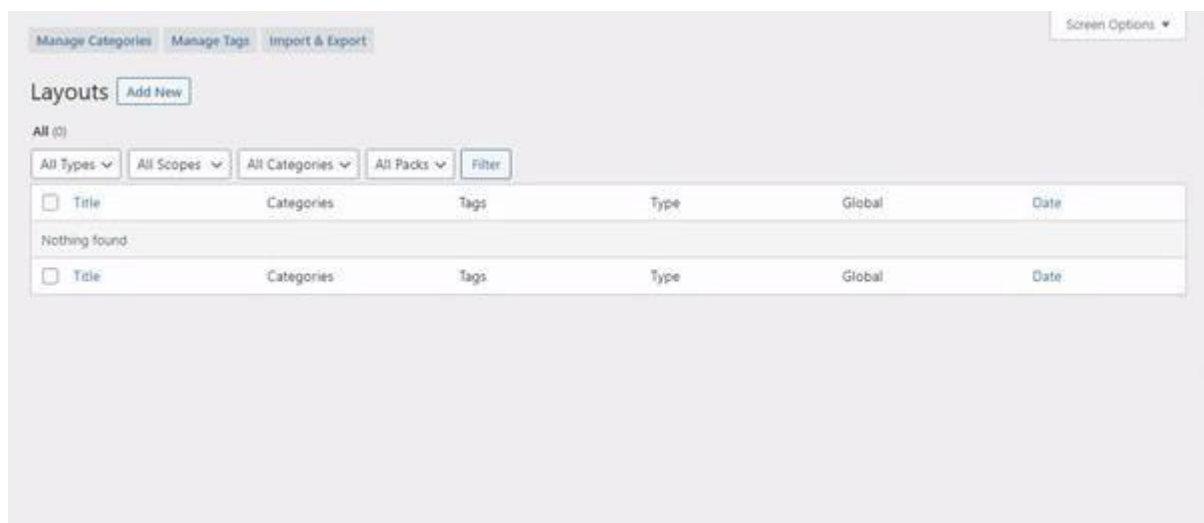

## STEP 5 :-

Wait for the installation to complete & then you will see all the JSON styles imported.  
Now to use this style Create a **New Page** or **Edit the Existing page Using DIVI Builder**.

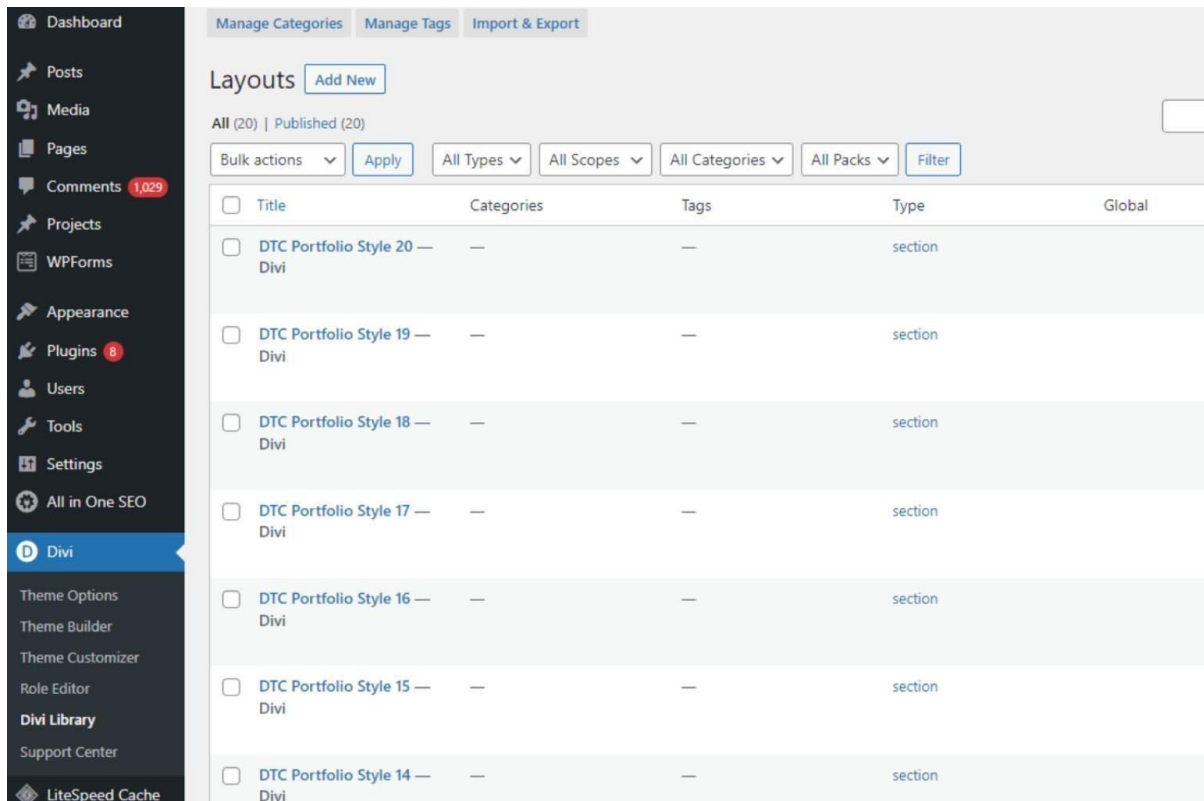

The screenshot displays the Divi Library interface. On the left is a dark sidebar with navigation options: Dashboard, Posts, Media, Pages, Comments (1,029), Projects, WPForms, Appearance, Plugins (8), Users, Tools, Settings, All in One SEO, Divi (selected), Theme Options, Theme Builder, Theme Customizer, Role Editor, Divi Library, Support Center, and LiteSpeed Cache. The main content area has tabs for 'Manage Categories', 'Manage Tags', and 'Import & Export'. Below these is a 'Layouts' section with an 'Add New' button. It shows a list of 20 items, all published. The list has columns for 'Title', 'Categories', 'Tags', 'Type', and 'Global'. The items are 'DTC Portfolio Style 20 Divi' through 'DTC Portfolio Style 14 Divi', all of type 'section'.

<input type="checkbox"/>	Title	Categories	Tags	Type	Global
<input type="checkbox"/>	DTC Portfolio Style 20 Divi	—	—	section	
<input type="checkbox"/>	DTC Portfolio Style 19 Divi	—	—	section	
<input type="checkbox"/>	DTC Portfolio Style 18 Divi	—	—	section	
<input type="checkbox"/>	DTC Portfolio Style 17 Divi	—	—	section	
<input type="checkbox"/>	DTC Portfolio Style 16 Divi	—	—	section	
<input type="checkbox"/>	DTC Portfolio Style 15 Divi	—	—	section	
<input type="checkbox"/>	DTC Portfolio Style 14 Divi	—	—	section	

## STEP 6 :-

Click on **Add New Section** on your Page to insert a section.

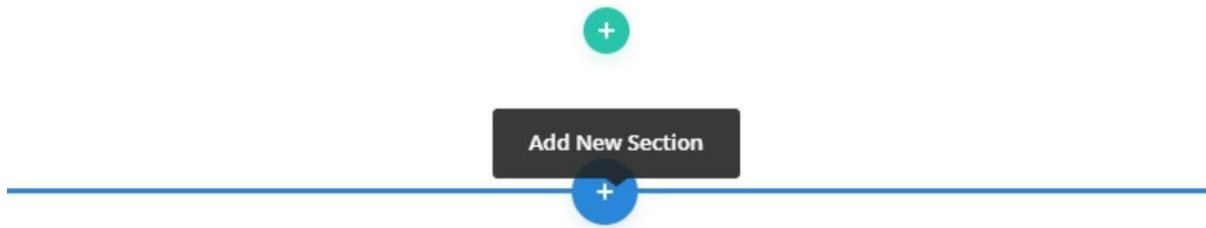

### STEP 7 :-

Navigate to **Add From Library** Tab & select the style you want from the available list.  
After that select section style that you want to use **wait for style to load** .



## OPTIONAL STEP

1. This step is applicable for layout pack that need either ‘ **Blog or Portfolio** ‘ sections

, and for the rest all products ‘ **Images Will Be Included In the Json File** ‘ .

2. This step is only needed for our ‘ **Blog or Portfolio Module Pack** ‘ and that too if end

user need load ‘ **Our Dummy Data** ‘ else can skip this step .

3. If you are importing ‘ **Portfolio or Blog UI Module Pack** ‘ on the fresh divi installation ,

you might need import **Project, Media, and Posts XML** – that is you need import /

load **Dummy Data** on your website. You can find **XML** files needed under **Supplementary**

**Zip.**

**STEP :** For **XML** files you need to import it under **Tools -> Import -> WordPress Import.**

You can **skip this step** if your site already have **Demo Data** added or loaded in WordPress

Admin.

**One Who Have Purchased From Elegant Themes Marketplace Might Need To Use Their**

**Own Demo Data**